COE Technology Committee Meeting Minutes
April 2009

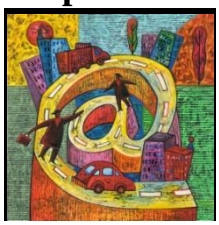
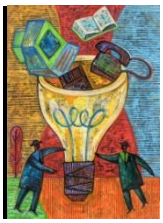

Attending: D. Fuller, L. Turner, J. Hesson
D. Fuller called the meeting to order at 2:30 pm.
The committee discussed the following items:

1. Feed back on Innovations Newsletter

2. What to faculty in your area want in way of affordable and easy-to-use technology integration for student learning?

   Concern of faculty's ability to find time to learn new technologies
   Free software is impt
   Faculty training is impt

3. What do faculty members want to learn about integrating Web 2.0 tools?

   need to learn what they are and how best use them in their classroom
   need to have demos on what Web 2.0 tools can do and how they work

4. How do they want to learn it (Web2.0)

   Podcasts or webinars would be a good method of instruction – anytime/anyplace
   Workshops from Andy

5. What would you think about a COE Technology Integration Wiki
   What would it look like?
   What kinds of content would be there?
   How would we invite and encourage faculty to participate?

   Concern about who would manage it
   Concern about would faculty view it and who would add content
   Would be a 'place' where faculty could get answers and information 24/7
   Would also look good for COE to model the use of a wiki

D Fuller also informed the committee that the COE will enroll in the ISTE webinars for 2009-2010 school year. All COE faculty will have access to all ISTE webinars during next year. Faculty will be able to choose any/all webinar that they wish to attend.

The meeting was adjourned at 3:30
Respectfully submitted
Laura Turner