Thank you for supporting music at Black Hills State University

Black Hills State University
1200 University Street, Unit 9506
Spearfish, SD 57799-9506

Leave Your Legacy...

... with the purchase of a recital chair in Meier Hall.

Black Hills State University

Leave your legacy

in the recital hall of

Clare & Josef Meier Hall

on the campus of

Black Hills State University

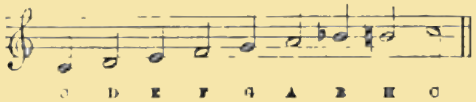

This fundraiser for music scholarships is currently underway. Chairs are selling quickly. (Please contact the Institutional Advancement Office to inquire about payment options.)

With the purchase of a chair, an attractive brass plate, engraved with your personal message, will be affixed to the chair. Here are a few examples:

♪ Name a chair for yourself, a friend, or family member

♪ Name a chair in memory of a loved one

♪ Give as a gift

Not Actual Size

Donors should note that being recognized on a seat is a naming opportunity only and in no way guarantees the seat will be available to sit in during performances.

❑ **Yes, I would like to purchase a recital chair.**

Name:_____

Address: _____

_____

Telephone: _____

Email:_____

Cost: $300.00

Your message is limited to two **(2)** lines. Each line is limited to twenty **(20)** characters. Spaces are also counted as characters.

❑ **I would like the following message engraved on my chair:**

_____

_____

❑ Please check here if this is a gift and we will send a card for you to give to the recipient.

Please mail your tax-deductible donation made payable to: BHSU Foundation, 1200 University Street, Unit 9506, Spearfish, SD 57799-9506.

Thank you for supporting the music students and faculty at Black Hills State University